

GROUND FLOOR PLAN BLOCK - B

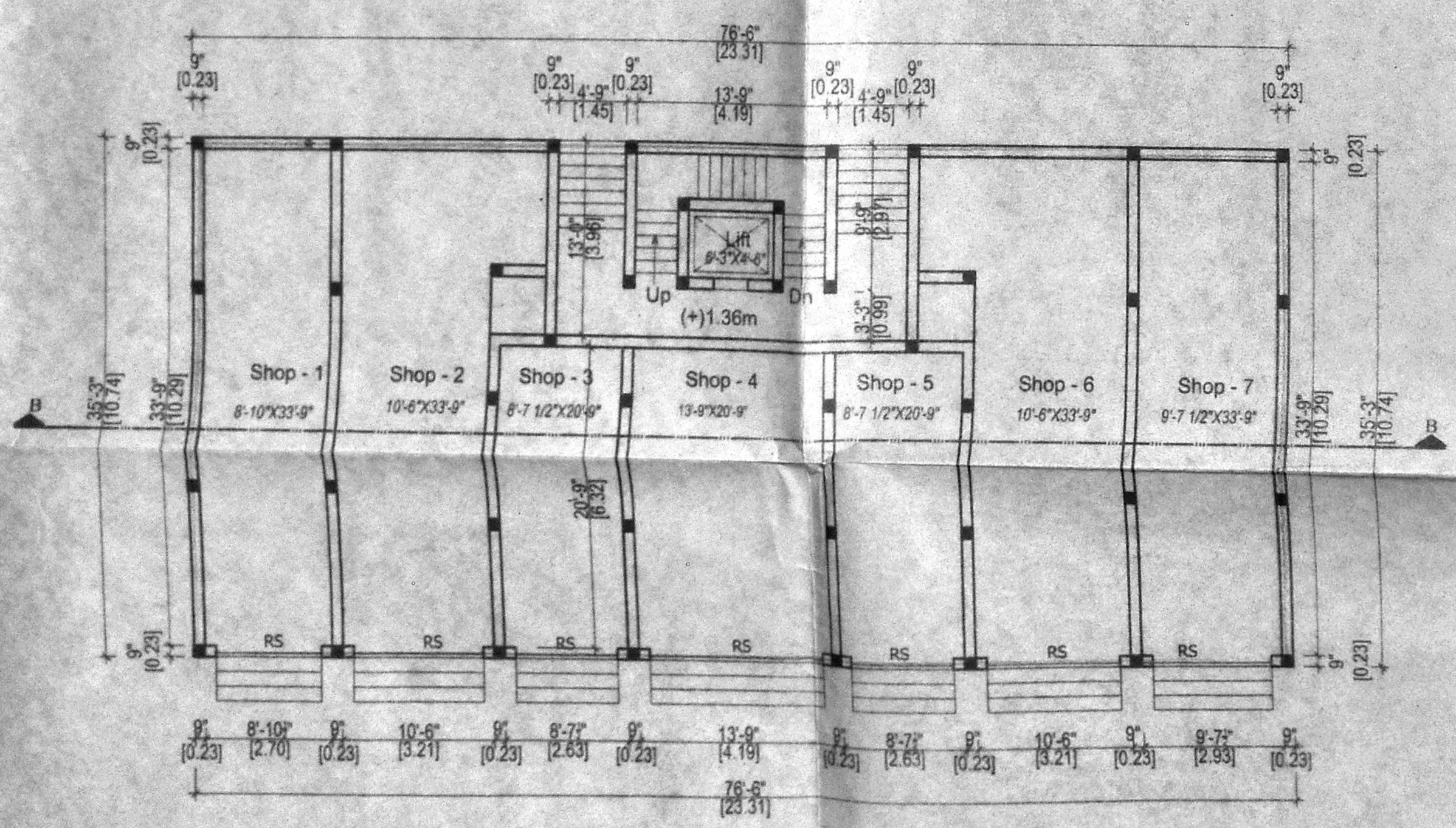

GROUND FLOOR PLAN BLOCK - A

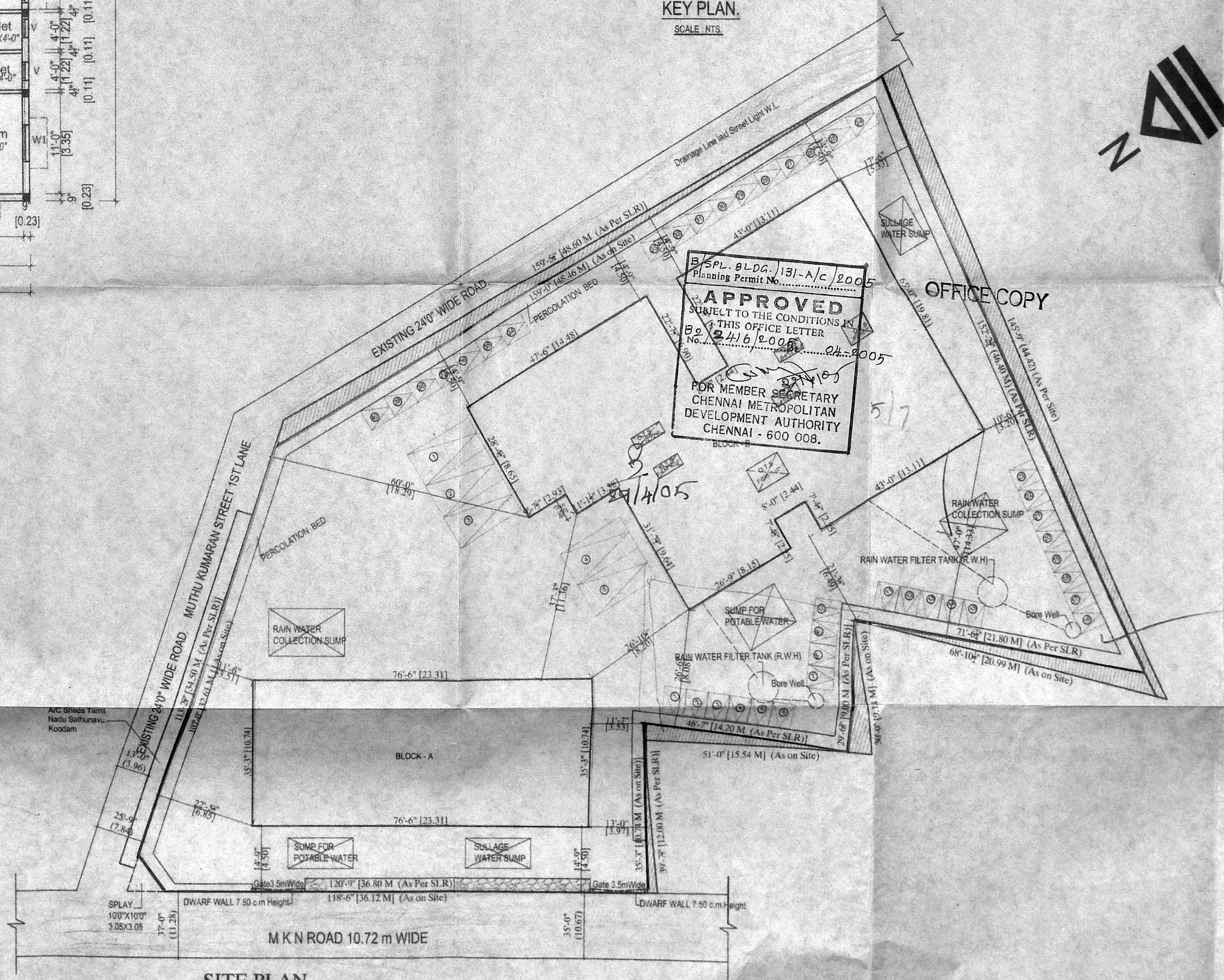

SITE PLAN SCALE : 1" = 16'-0" (1:200)

CMDA (B) / NO. 1
C. No. B2/2416/2005

Asst. Seratiny P. A. 20/2/05

APPROVED
SUBJECT TO THE CONDITIONS IN
THIS OFFICE LETTER
No. B2/2416/2005
FOR MEMBER SECRETARY
CHENNAI METROPOLITAN
DEVELOPMENT AUTHORITY
CHENNAI - 600 008.

PLAN SHOWING THE PROPOSED CONSTRUCTION OF SHOPS CUM RESIDENTIAL BUILDING AT OLD DOOR NO.244 TO 255, NEW DOOR NO. 324, M.K.N ROAD, ALANDUR, CHENNAI - 16, SURVEY NO. 116/9 AND 116/10 PART T.S.No.1/1 & 1/3, Block No.8, WARD No.'G' OF ADAMBAKKAM VILLAGE, ALANDUR MUNICIPALITY, KANCHIPURAM DIST

SCALE: 1:100 (1"= 8')

SHEET No. 1/3

SCHEDULE OF JOINERY

MAIN DOOR	MD	3'3"X7'0"
DOOR	D	3'0"X7'0"
DOOR	D1	2'6"X7'0"
WINDOW	W	6'0"X4'0"
WINDOW	W1	4'0"X4'0"
WINDOW	KW	3'6"X4'0"
VENTILATOR	V	2'0"X1'6"
ROLLING SHUTTER	RS	10'6"X7'0"

AREA STATEMENT :-

SITE EXTENT	21,362.91 SQ.FT	1984.68 SQM
BLOCK - A		
G F SHOP AREA	2,696.63 SQ.FT	250.53 SQM
FIRST FLOOR	2,677.63 SQ.FT	248.76 SQM
SECOND FLOOR	2,677.63 SQ.FT	248.76 SQM
THIRD FLOOR	2,677.63 SQ.FT	248.76 SQM
BLOCK - B		
GROUND FLOOR	5,310.28 SQ.FT	493.34 SQM
FIRST FLOOR	5,310.28 SQ.FT	493.34 SQM
SECOND FLOOR	5,310.28 SQ.FT	493.34 SQM
THIRD FLOOR	5,310.28 SQ.FT	493.34 SQM
TOTAL	31,970.64 SQ.FT	2970.17 SQM

PLOT COVERAGE 37.70 %
F.S.I. : 1.497

COLOUR INDEX.

SITE BOUNDARY
PROPOSED CONSTRUCTION
EXISTING ROAD

OWNER SIGNATURE

S. ATHIYAMAN, B.E.
CHAR. ED. ENGINEER,
Class I, Licensed Surveyor - No. 152
Co-Operation of Chennai
& National Survey, T. Nagar,
Chennai-17. Ph: 26156224,
Mobile: 9108440.

LICENSED SURVEYOR

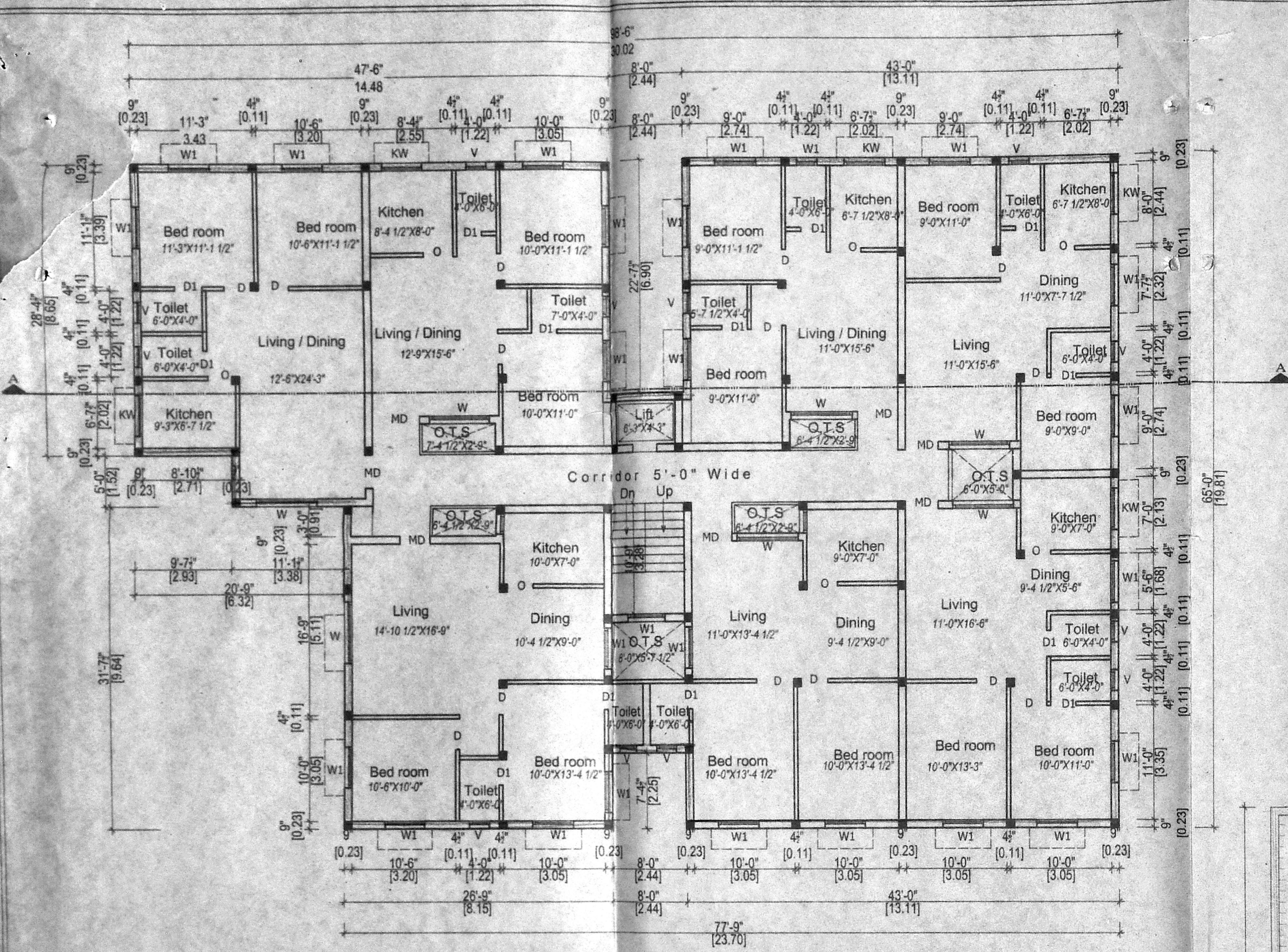

TYPICAL FLOOR PLAN (1ST, 2ND & 3RD FLOOR) BLOCK - B

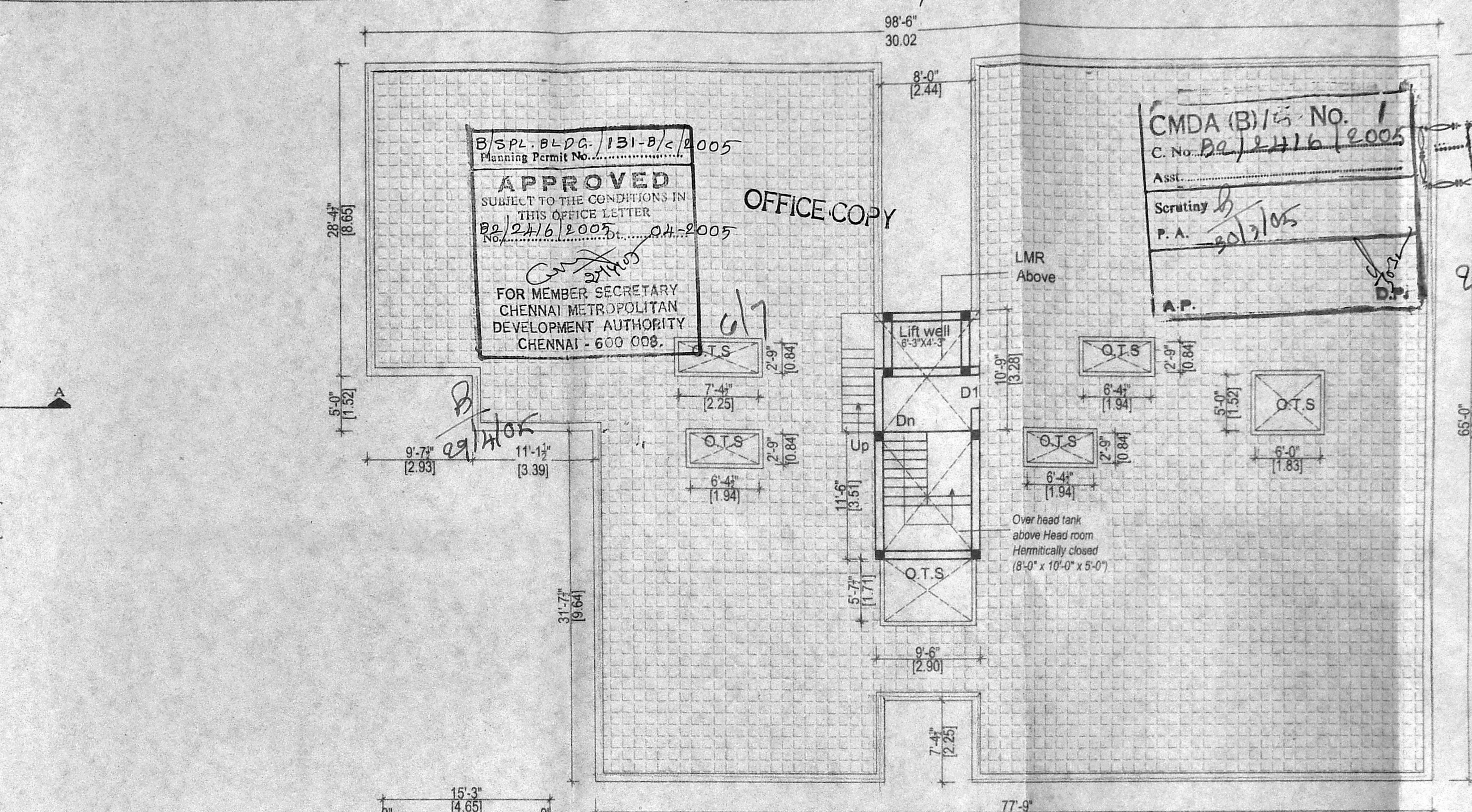

TERRACE FLOOR PLAN BLOCK - B

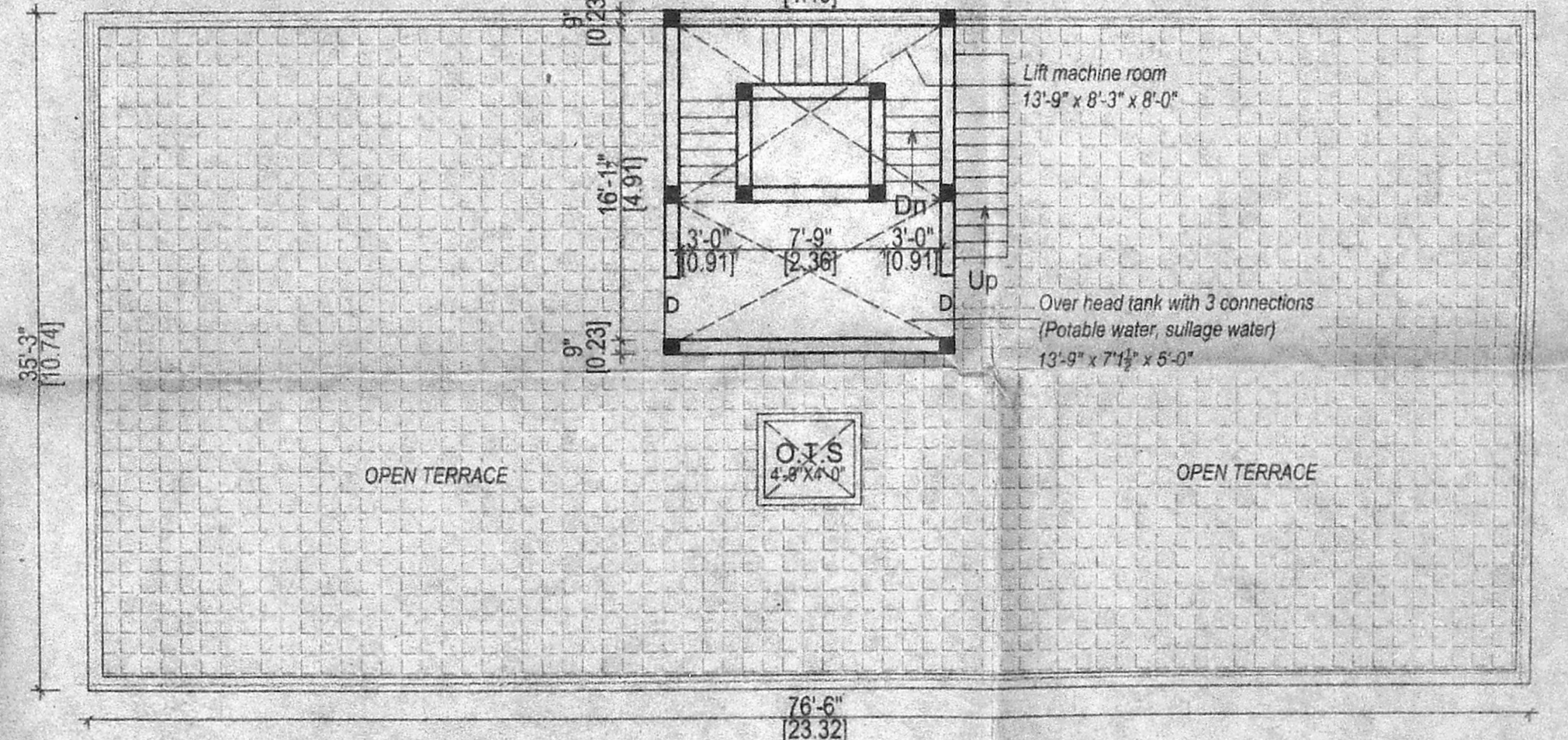

TERRACE FLOOR PLAN BLOCK - A

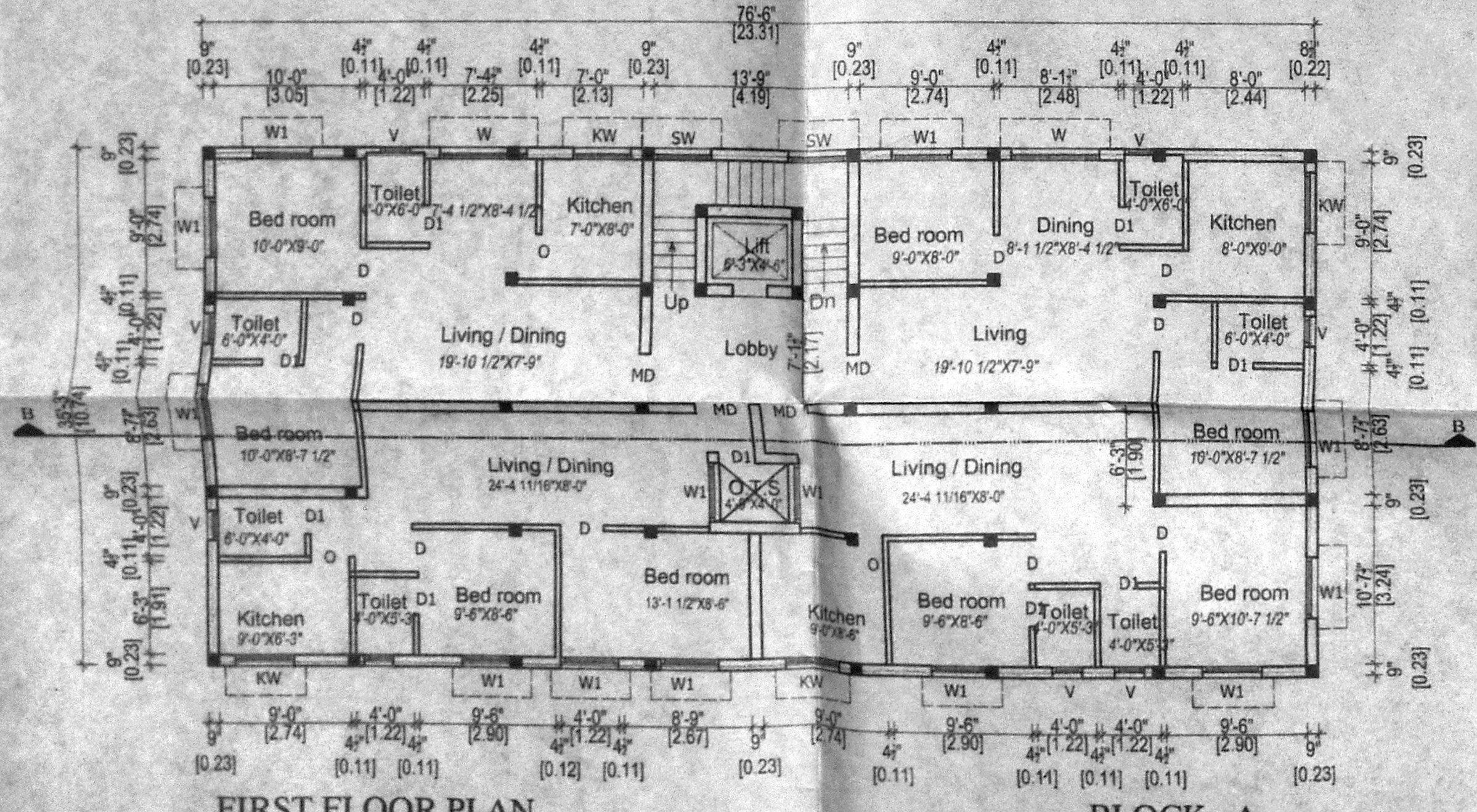

FIRST FLOOR PLAN BLOCK - A

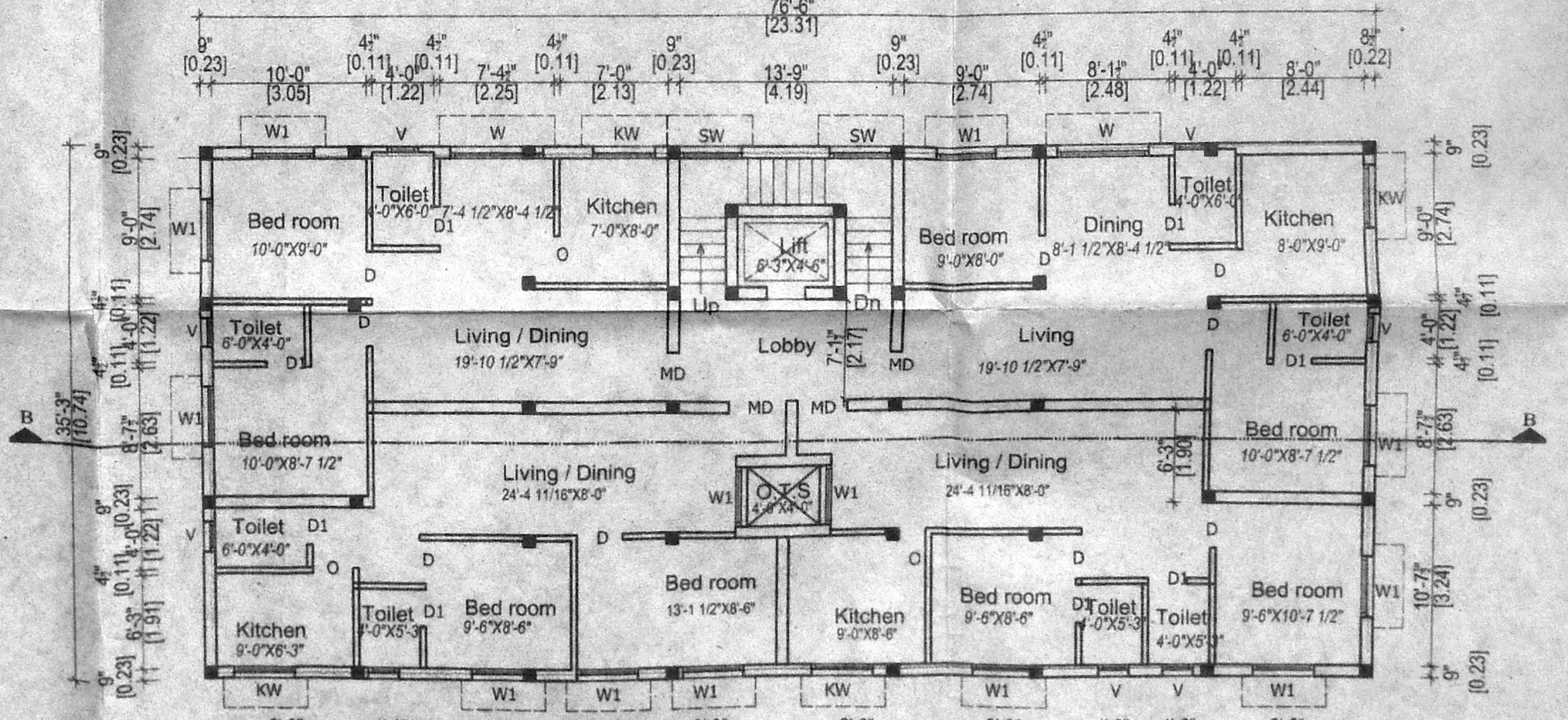

TYPICAL FLOOR PLAN (2ND & 3RD FLOOR) BLOCK - A

B/SPL-BL-DA-131-B/C/2005
 Planning Permit No. 2005
APPROVED
 SUBJECT TO THE CONDITIONS IN THIS OFFICE LETTER
 20/04/2005
 04-2005
 FOR MEMBER SECRETARY
 CHENNAI METROPOLITAN
 DEVELOPMENT AUTHORITY
 CHENNAI - 600 008.

CMDA (B)/15 No. 1
 C.No. 22/2416/2005
 Ass't. 2/3
 Scrutiny 2/3
 P.A. 20/05
 A.P.

PLAN SHOWING THE PROPOSED CONSTRUCTION OF SHOPS CUM RESIDENTIAL BUILDING AT OLD DOOR M.K.N ROAD, ALANDUR, CHENNAI - 16, SURVEY NO. 116/9 AND 116/10 PART T.S.No.1/1 & 1/3, Block No.8, WARD No.'G' OF ADAMBAKKAM VILLAGE, ALANDUR MUNICIPALITY, KANCHIPURAM DIST 99x60

SCALE: 1:100 (1"=8')

SHEET No. 2/3

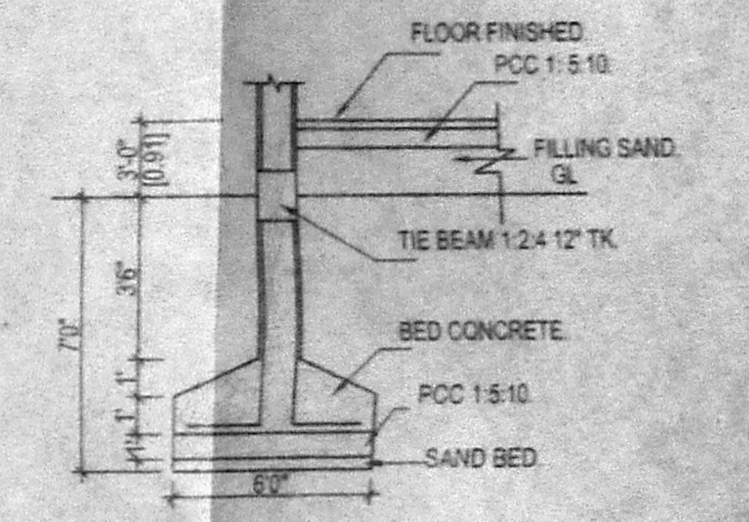

RCC COLUMN FOUNDATION

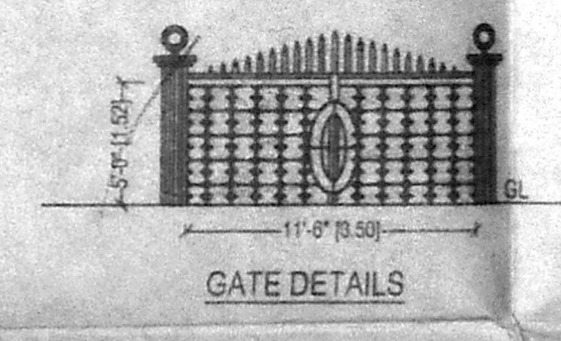

GATE DETAILS

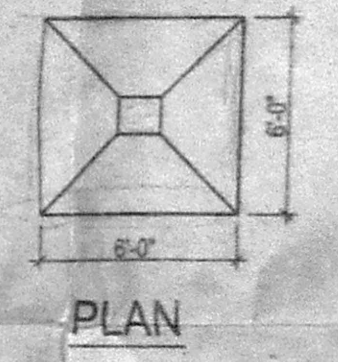

PLAN

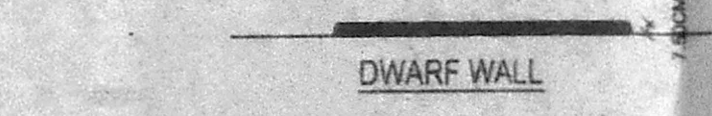

DWARF WALL

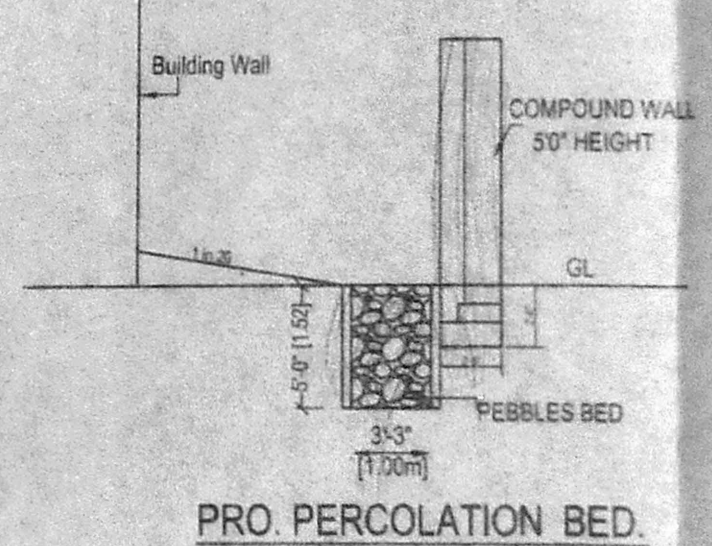

PRO PERCOLATION BED

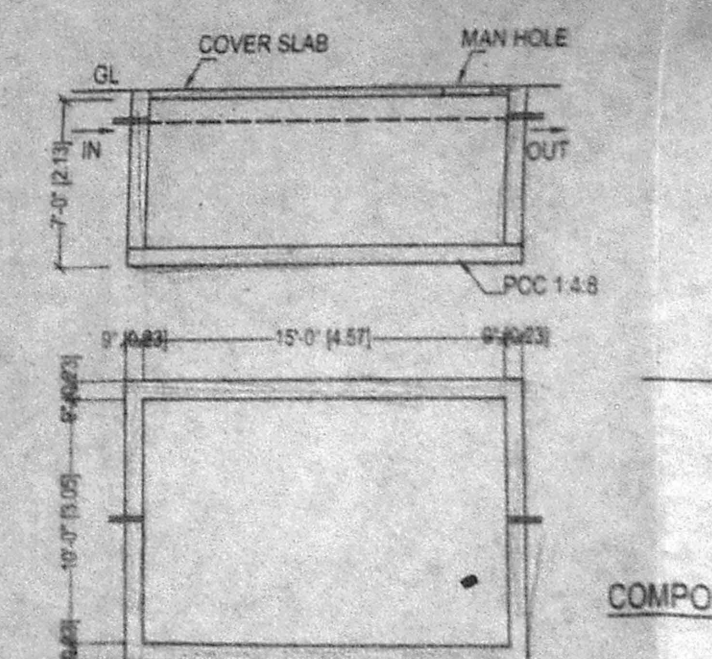

SUMP DETAILS (SCIENTIFICALLY CLOSED)

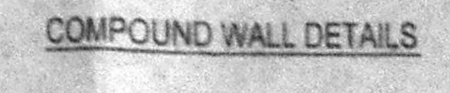

COMPOUND WALL DETAILS

COLOUR INDEX.

- SITE BOUNDARY
- PROPOSED CONSTRUCTION
- EXISTING ROAD

OWNER SIGNATURE

S. ATHIYAMAN, B.E.,
 CHAR. BRED ENGINEER,
 Class 1 L & C Survey No. 199
 Co. operation of Chennai
 6, Netaji Subhas Street, T Nagar,
 Chennai-17. Ph: 2816024,
 Mobile: 91568440.

LICENSED SURVEYOR.

PLAN SHOWING THE PROPOSED CONSTRUCTION OF SHOPS CUM RESIDENTIAL BUILDING AT OLD DOOR NO.244 to 255, NEW DOOR NO. 324, M.K.N ROAD, ALANDUR, CHENNAI - 16, SURVEY NO. 116/9 AND 116/10 PART T.S.No.1/1 & 1/3, Block No.8, WARD No.'G' OF ADAMBAKKAM VILLAGE, ALANDUR MUNICIPALITY, KANCHIPURAM DIST 87 X 60

SCALE: 1:100 (1"= 8')

SHEET No. 3/3

CMDA (B) 114 No. 1
C. No. 82/24/16/005
Asst. ...
Scrutiny P. A. 20/3/05
A.P. D.P.

B/SPL-BL-DG/131-c/e/2005
Planning Permit No. ...
APPROVED
SUBJECT TO THE CONDITIONS IN THE OFFICE LETTER No. 27/16/2005 Dt. 07.03.2005
FOR MEMBER SECRETARY CHENNAI METROPOLITAN DEVELOPMENT AUTHORITY CHENNAI - 600 008.

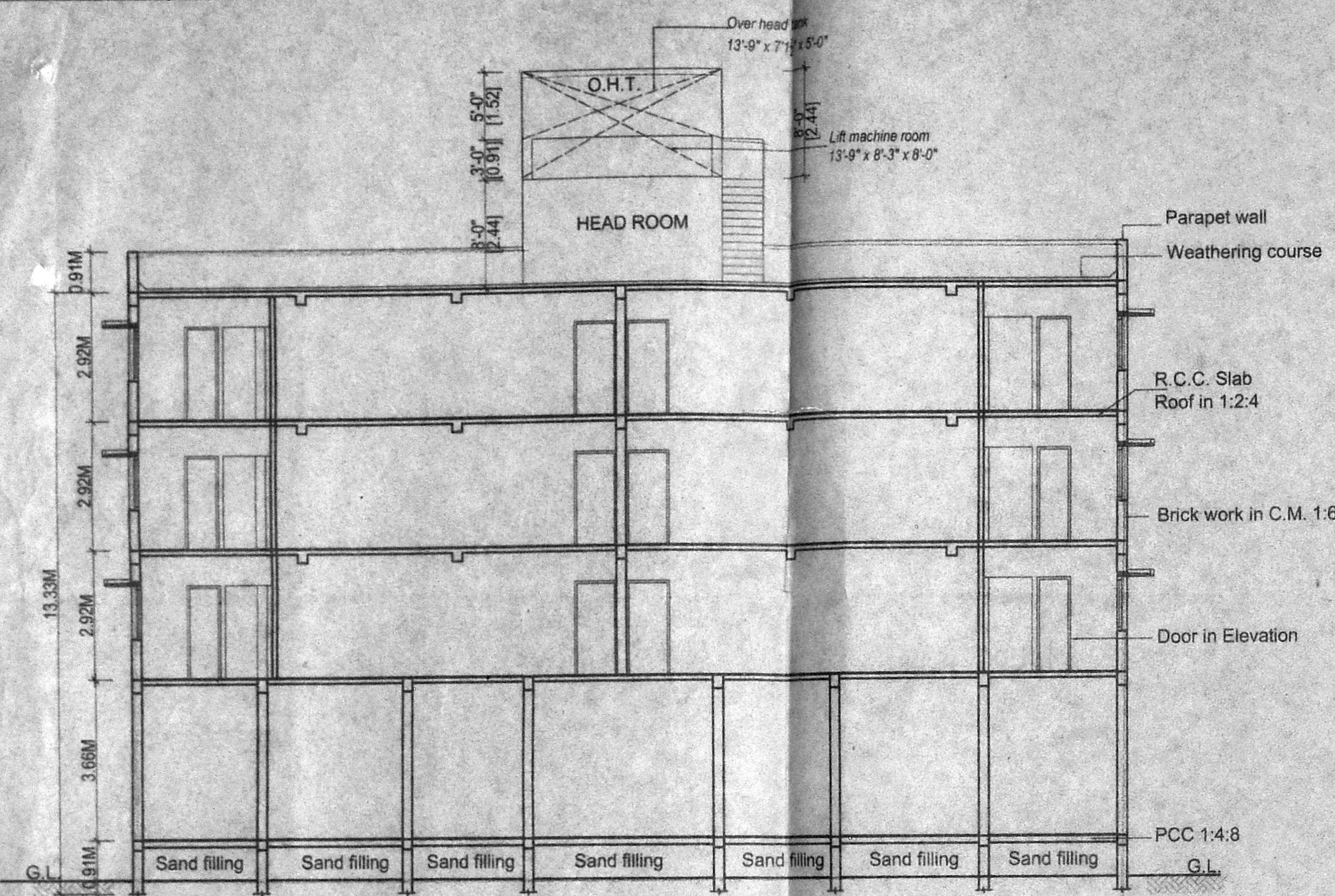

SECTION AT B-B
BLOCK - A

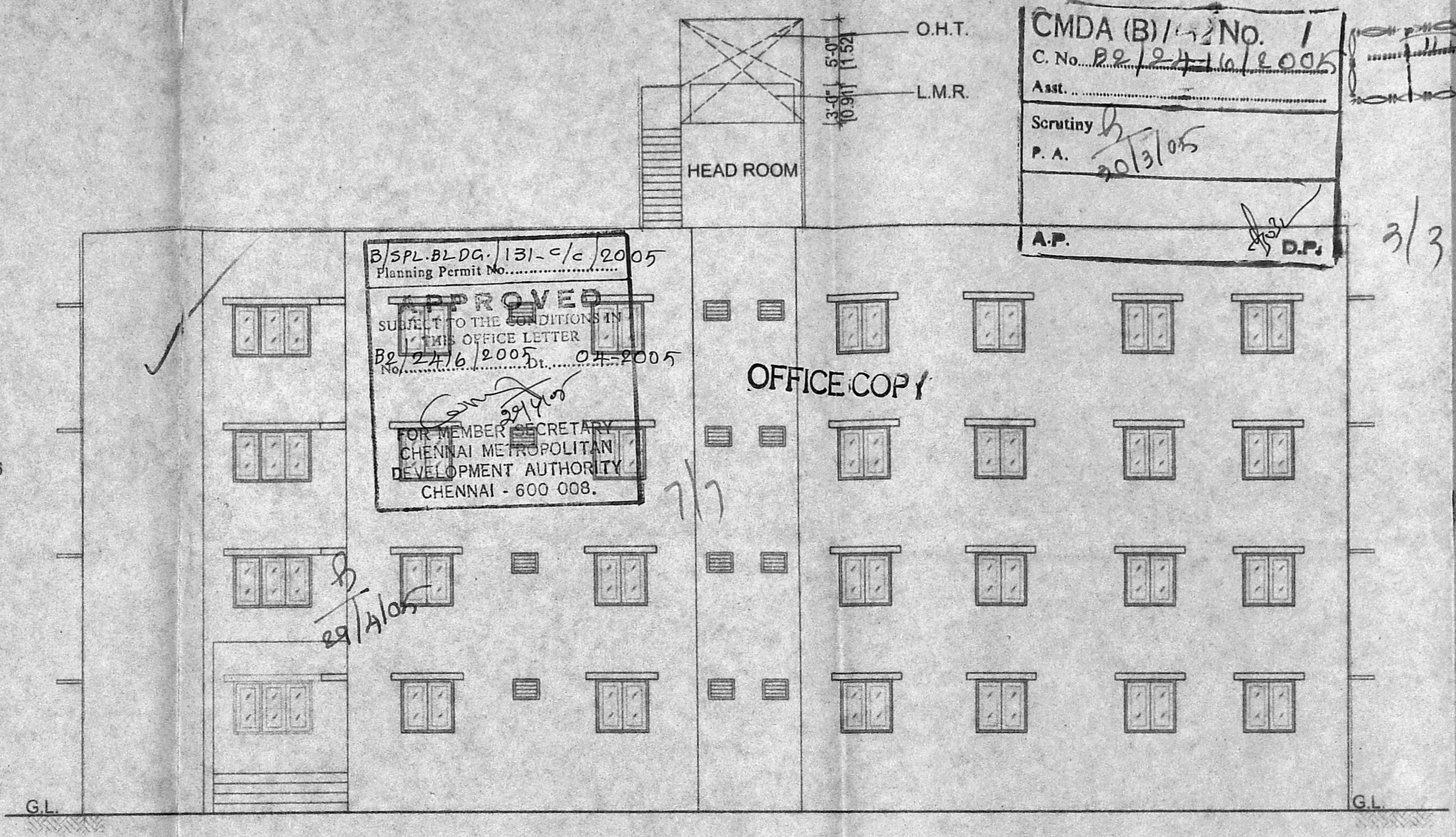

ELEVATION
BLOCK - B

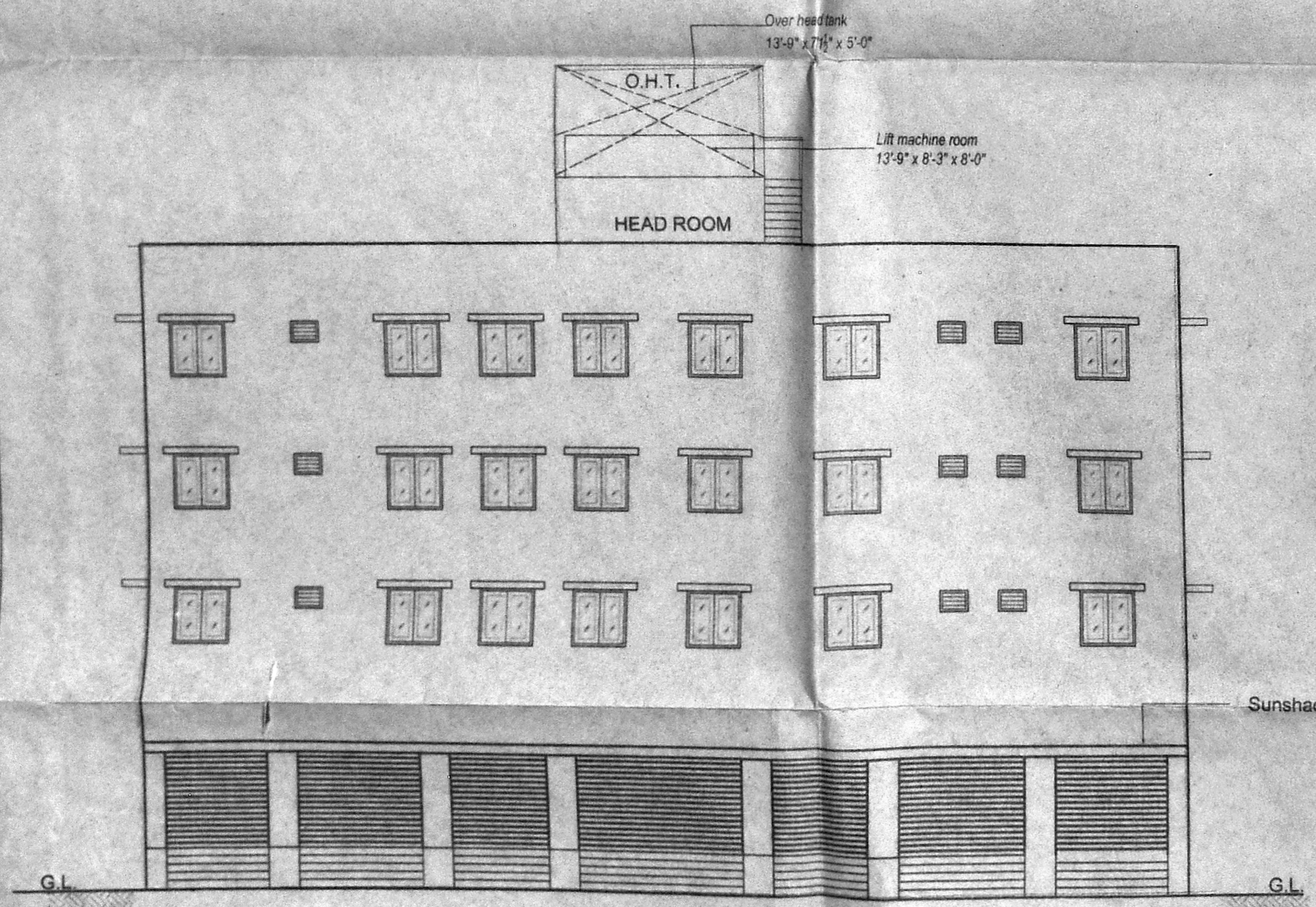

ELEVATION
BLOCK - A

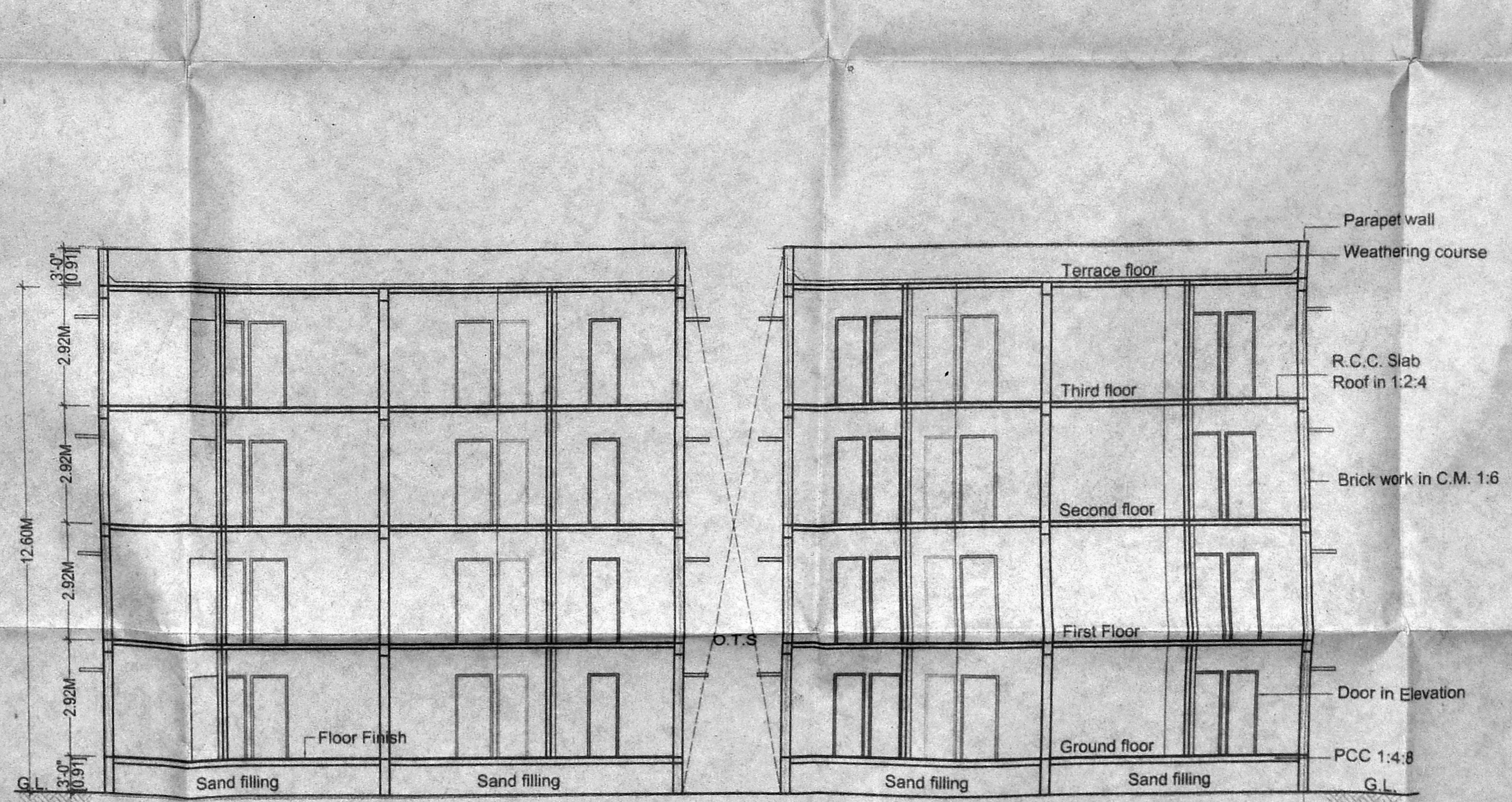

SECTION AT A-A
BLOCK - B

COLOUR INDEX.

SITE BOUNDARY	
PROPOSED CONSTRUCTION	
EXISTING ROAD.	

OWNER SIGNATURE

S. ATHIYAN, B.E.
CHAR. ERD ENGINEER,
Class I. Licensed Surveyor-No. 192
Co. position of Chennai
6, Nathimuni Street, T. Nagar,
Chennai-17. Ph: 2816624,
Mobile: 91038440.

LICENSED SURVEYOR.